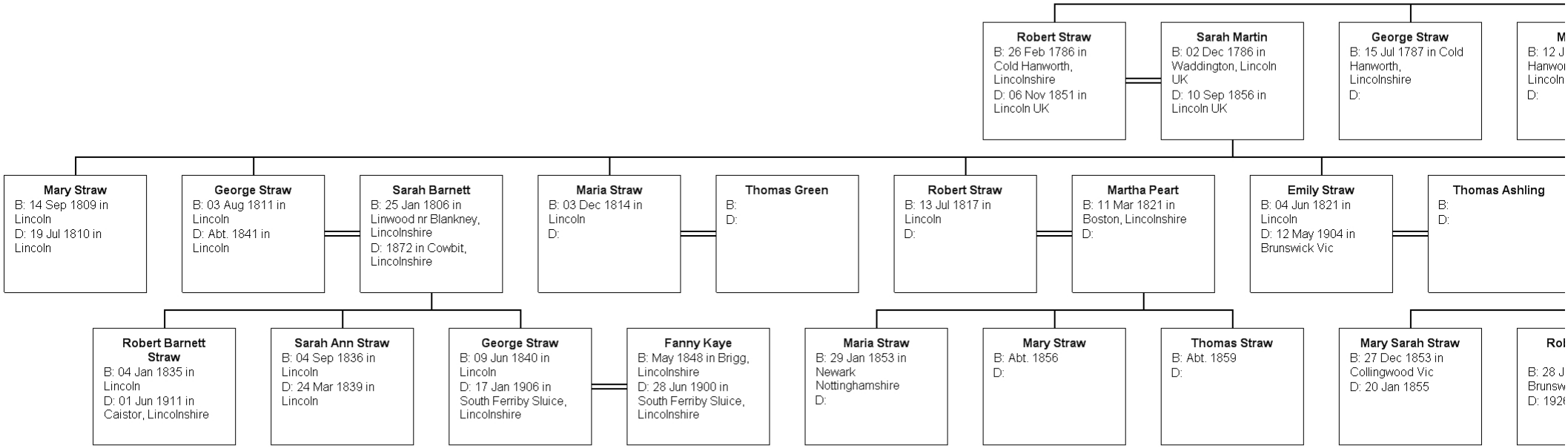
Robert Straw
B: 26 Feb 1786 in Cold Hanworth, Lincolnshire
D: 06 Nov 1851 in Lincoln UK
Sarah Martin
B: 02 Dec 1786 in Waddington, Lincoln UK
D: 10 Sep 1856 in Lincoln UK
George Straw
B: 15 Jul 1787 in Cold Hanworth, Lincolnshire
D:
Mary Straw
B: 14 Sep 1809 in Lincoln
D: 19 Jul 1810 in Lincoln
George Straw
B: 03 Aug 1811 in Lincoln
D: Abt. 1841 in Lincoln
Sarah Barnett
B: 25 Jan 1806 in Linwood nr Blankney, Lincolnshire
D: 1872 in Cowbit, Lincolnshire
Maria Straw
B: 03 Dec 1814 in Lincoln
D:
Thomas Green
B:
D:
Robert Straw
B: 13 Jul 1817 in Lincoln
D:
Martha Peart
B: 11 Mar 1821 in Boston, Lincolnshire
D:
Emily Straw
B: 04 Jun 1821 in Lincoln
D: 12 May 1904 in Brunswick Vic
Thomas Ashling
B:
D:
Robert Barnett Straw
B: 04 Jan 1835 in Lincoln
D: 01 Jun 1911 in Caistor, Lincolnshire
Sarah Ann Straw
B: 04 Sep 1836 in Lincoln
D: 24 Mar 1839 in Lincoln
George Straw
B: 09 Jun 1840 in Lincoln
D: 17 Jan 1906 in South Ferriby Sluice, Lincolnshire
Fanny Kaye
B: May 1848 in Brigg, Lincolnshire
D: 28 Jun 1900 in South Ferriby Sluice, Lincolnshire
Maria Straw
B: 29 Jan 1853 in Newark Nottinghamshire
D:
Mary Straw
B: Abt. 1856
D:
Thomas Straw
B: Abt. 1859
D:
Mary Sarah Straw
B: 27 Dec 1853 in Collingwood Vic
D: 20 Jan 1855

Descendant Chart for George Straw

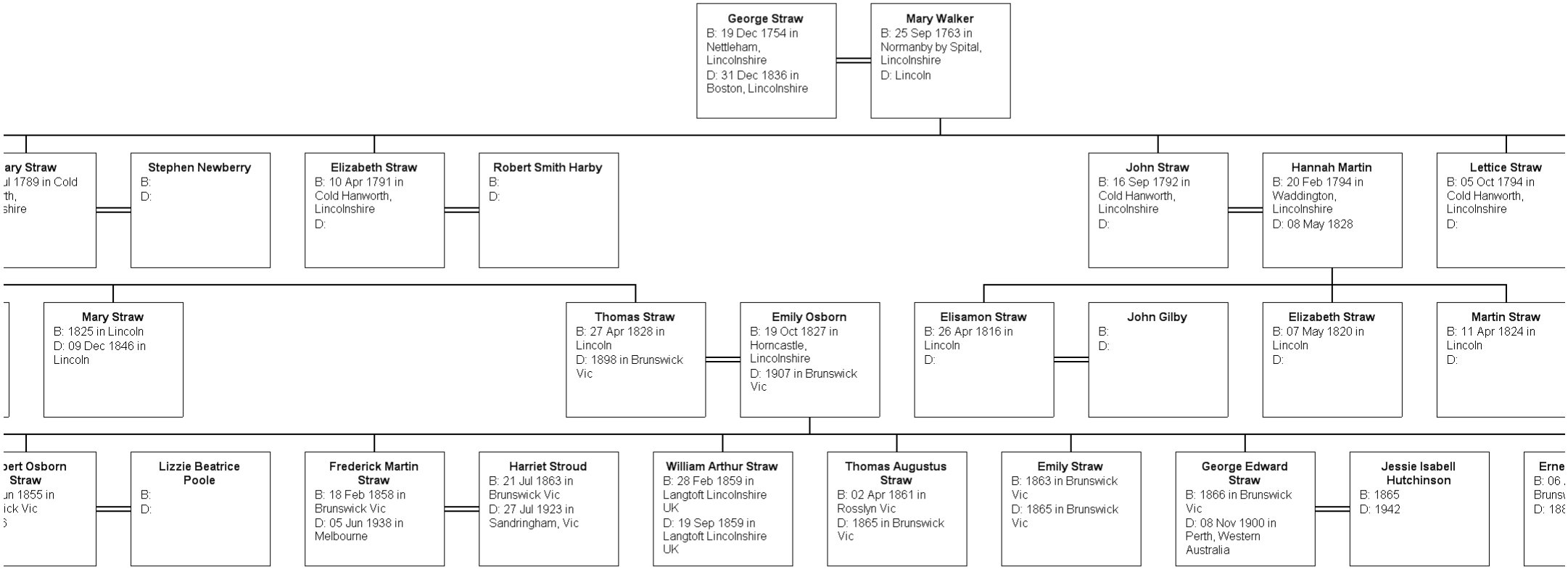

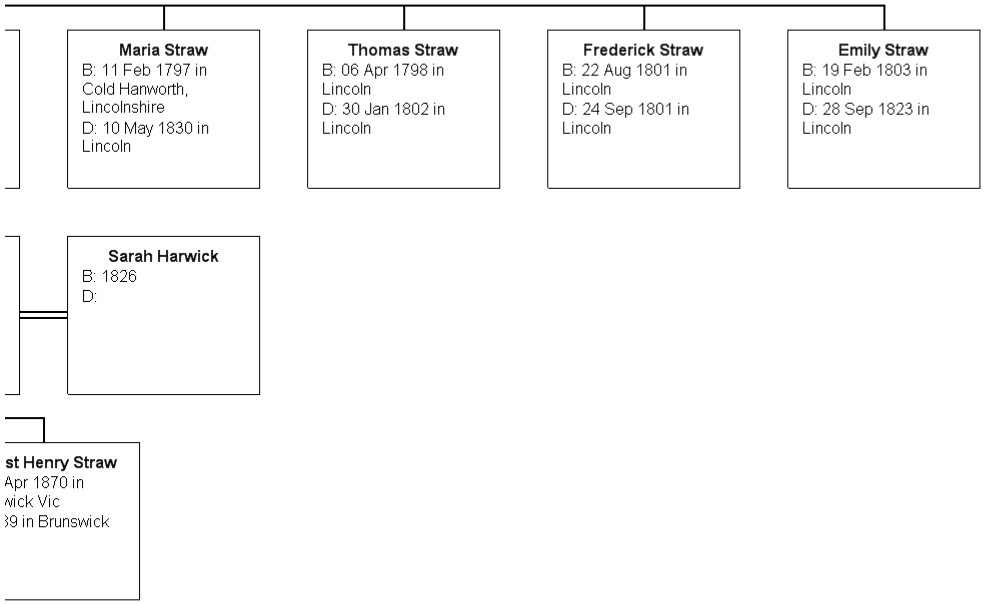
Maria Straw
B: 11 Feb 1797 in Cold Hanworth, Lincolnshire
D: 10 May 1830 in Lincoln
Thomas Straw
B: 06 Apr 1798 in Lincoln
D: 30 Jan 1802 in Lincoln
Frederick Straw
B: 22 Aug 1801 in Lincoln
D: 24 Sep 1801 in Lincoln
Emily Straw
B: 19 Feb 1803 in Lincoln
D: 28 Sep 1823 in Lincoln
Sarah Harwick
B: 1826
D:
st Henry Straw
Apr 1870 in
wick Vic
39 in Brunswick